



# FINDING CONNECTION

Building Community

*Susan Weinberg*  
*Radom Kehilalink Webmaster*

# Putting a Face on Family History



# Radom Kehilalink – Names Page

<https://kehilalinks.jewishgen.org/radom/FamilyNameLinks.html>

- 1934 Identity Papers - *Polish Archives*
- 1940 Teachers' Questionnaires - *Polish Archives*
- 1941 Identity papers with photos - *Polish Archives*
- 1941-42 Bata Shoe Factory - forced labor *USHM*
- 1941-42 Auschwitz Prisoner Pictures - *USHM*
- 1945 Dachau Survivor IDs - *Arolsen Archives*
- Contributed images - *Kehilalink Pictures Page*
- Yizkor Book - *JewishGen*

*Handout is available next to Photos of Radom Residents*

JewishGen Kehilalink

Radom רָאדוֹם Poland

HOME NAMES FAMILY HISTORIES PICTURES IMMIGRATION CEMETERY  
HOLOCAUST MAPS RADOM TODAY LINKS ARCHIVES

Photos of Radom Residents - handout	
<b>Identity Papers 1934 NEW!</b> Includes Photos	In 1928 municipalities began to offer ID cards that were distinct from passports and applications are on file. Many of these documents contain photos as well as descriptive information that includes date and town of birth, parents' names, current address and profession. The full year of 1934 is available at the Polish Archives and the data and links have been extracted by JRI-Poland. You can find more information about this document <a href="#">here</a> . To locate them, go to JRI-Poland and enter the surname and Radom. There are hard copy records available from 1929-1933 and we hope to link to these as the years become fully digitized.
<b>Teachers' Surveys 1940 NEW!</b> Includes Photos	The Polish archives contain surveys completed by Radom's Jewish teachers that provide considerable family, educational and work background for twenty-one teachers. Each file contains a photograph. They are handwritten in Polish. Scans are not yet available on the <a href="#">radom link</a> , but if you find that any of the names that follow are relevant to your research please contact the Kehilalink webmaster for a copy. Rozya Felzensvalbe-Marya Frydman-Rachela Sokolower Frydman - Ida Gelblum - Freda Goldsztajn - Ida Gutman - Izrael Majer Gutman - Idessa Landau - Chana Levin - Faiga Lewi - Ryka Landa Lewkowicz - Ruchla Loti - Jachela Malo - Kadya Malo - Laja Pines - Nacha Richter - Festvel Schuster - Eika Sobel - Ita Sokolowska - Izaak Szelubski - Hirs Zameczkowicz
<b>Identity Papers 1941</b> Includes Photos	There are countless records on Radom in the Polish Archives. In 1941, the Jews of Radom were required to fill out identity papers. There are over 14,000 records on file and many of these have photographs. They are now on-line at the Polish Archives and you can find them <a href="#">here</a> . Other information includes date of birth, parents' names and address. You can pull all of the records of a given surname to look for relationships.
<b>Wartime Document Photos (separated from identity papers)</b>	The Jewish Historical Institute Genealogy Office has wartime document photos from Radom with the following surnames. Contact Anna Przybyszewska Drozd at <a href="mailto:familyheritage@jhi.pl">familyheritage@jhi.pl</a> if you are researching one of those names and would like to see if you have a match. Artman, Bankier, Baum, Berneman, Bojmalgryn, Brajer, Erlich, Finkelsztajn, Finkelsztajn, Frydman, Giser, Glasman, Goldberg, Gutman, Hanower, Hoch, Hopman, Iokowicz, Jakubner, Jankier, Kauler, Kaufman, Kerszenblat, Kirzenbaum, Kinger, Kuperman, Kuperwasser, Langa, Lifefeld, Liwerant, Meyn, Migdalek, Milman, Morenztajn, Najhauz, Puczynski, Rajter, Rechtman, Romer, Rozen, Rozenau, Rosenberg, Rozenberg, Sender, Tizman, Zalczstein
<b>Bata Shoe Factory 1940s</b> Includes Photos	The Survivor and Victim Database at the US Holocaust Museum (USHM) has the files of 841 Jewish workers of the Bata Shoe Company who were employed as forced labor during WWII. The files frequently have photos and include descriptive information such as birth date, address and marital status. You can now access these records when you do a search on <a href="#">JRI-Poland</a> which links to the USHM or search the <a href="#">radom link</a> directly. Be sure to set the search on the USHM to D-M Surname. You can request the file via email and will receive it immediately at no charge. An advantage of searching just on the surname on JRI-Poland is that it will surface records where it represents a mother's maiden name, not just the employee's surname, and as a result may tie to other family members. The USHM will only pull up the employee. The scans are not yet available at the Polish Archives, but you can review the <a href="#">radom link</a> online in alphabetical order and it may remind you of additional family members to explore.
<b>Auschwitz Prisoner Photos 1941-42 NEW!</b>	The USHM has photos that were taken upon entry into Auschwitz. Data includes names, birth dates, date of entry and death and prisoner number. The ones that are available are from 1941-42 and can be found <a href="#">here</a> . Of 2530 records, there are 73 records for those who were born in Radom.
<b>Dachau Post-War Photos 1945 NEW!</b>	After the war, many survivors needed to prove they had been in Dachau to receive support from relief organizations. There are 2000 pictures (including some from Radom) for IDs provided dating to 1945. You can find the listing at Arolsen Archives <a href="#">here</a> . If you scroll down to Index for Photos. Click on that and you will see listings grouped by last names. You can also find them by searching the database for the individual by name.

# Birth of a Project

## *ID Papers*

- An idea was hatched Aug 5, 2021, at Radom BOF
- Post meeting conversation on ID records from 1930s
- Searched archives to check on on-line availability
- Spoke with Steve Taubman, Radom Town Leader for JRI-Poland
- Connected with Judy Golan, Area Coordinator for JRI-Poland
- Located complete record set in 1934, others yet to be digitized
- A 24/7 operation - Susan and Judy tag teamed on links and extraction
- Susan pulled relevant links for Google spreadsheet in Minnesota
- Time difference allowed for seamless handoff maximizing use of time
- Judy extracted information from links into shared spreadsheet
- Stanley Diamond fast-tracked it for JRI-Poland
- Took flight -accessible online through JRI-Poland on Aug 22, 2021

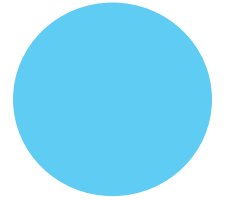

# 1929-1934 Identity Papers

- 1929 -1934 Radom PSA holds municipal ID cards, these are distinct from passports
- Only 1934 is completely scanned
- Folder content
  - ID Card Application Forms
  - Address Cards (proof of residency)
  - Permanent resident details
  - Birth affidavits

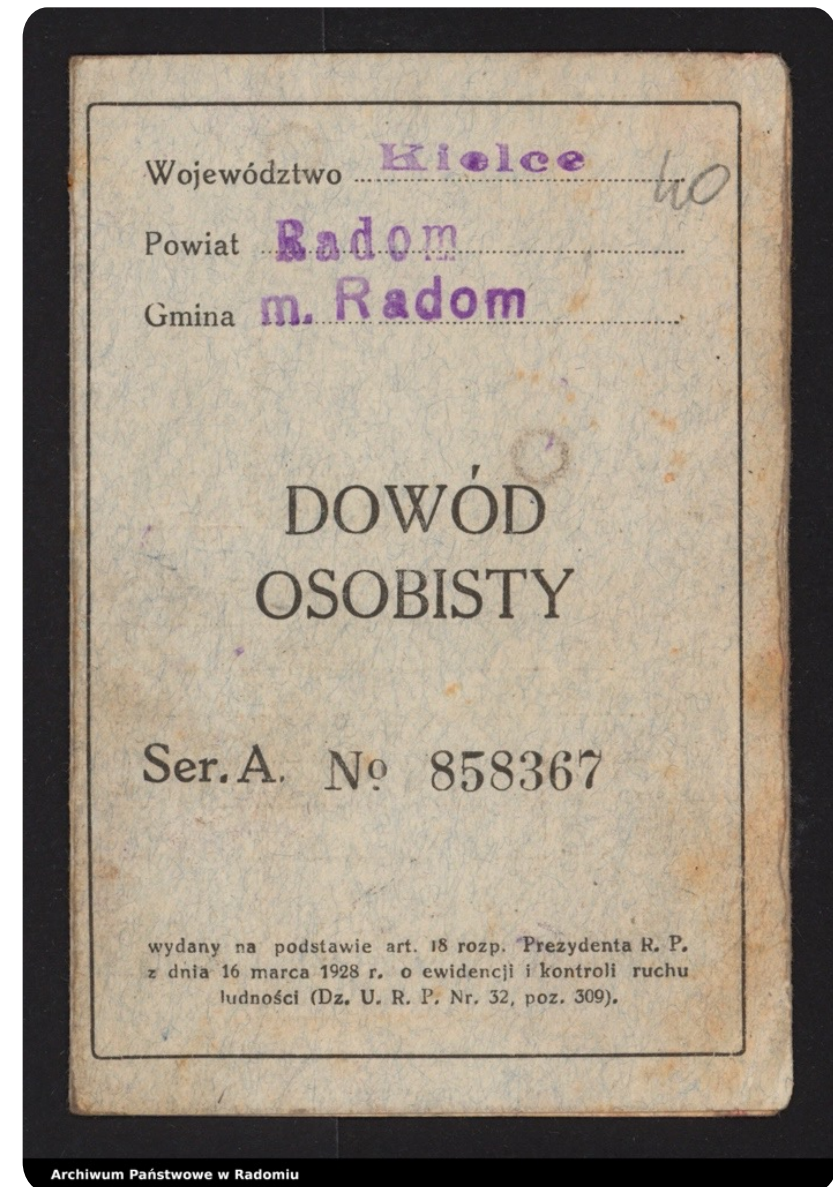

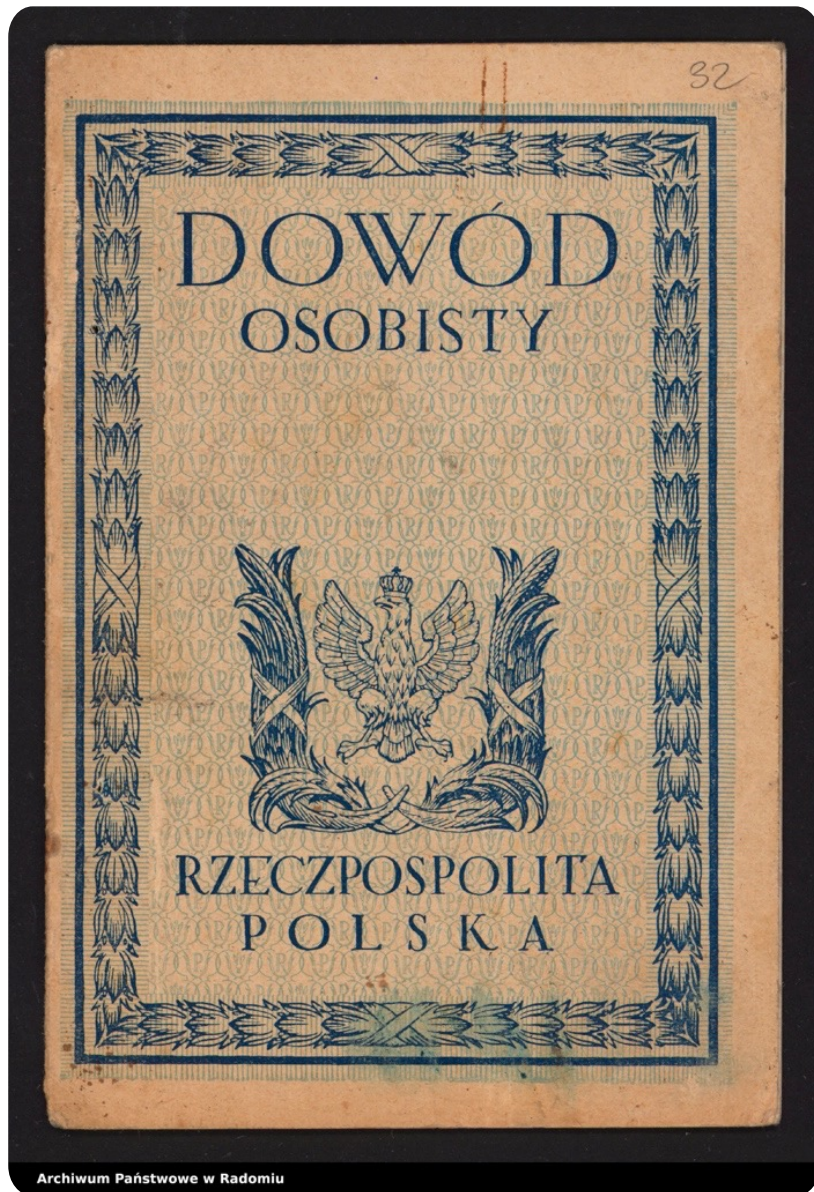

# Identity Papers 1918-1928

- 1918 -1928: ID booklets had a dual function as municipal ID Card *and* Polish Passport
- Issued by district on behalf of the country
- Some are included in the 1929-1934 Radom municipal ID filings

# Pre and Post 1929 Identity Papers

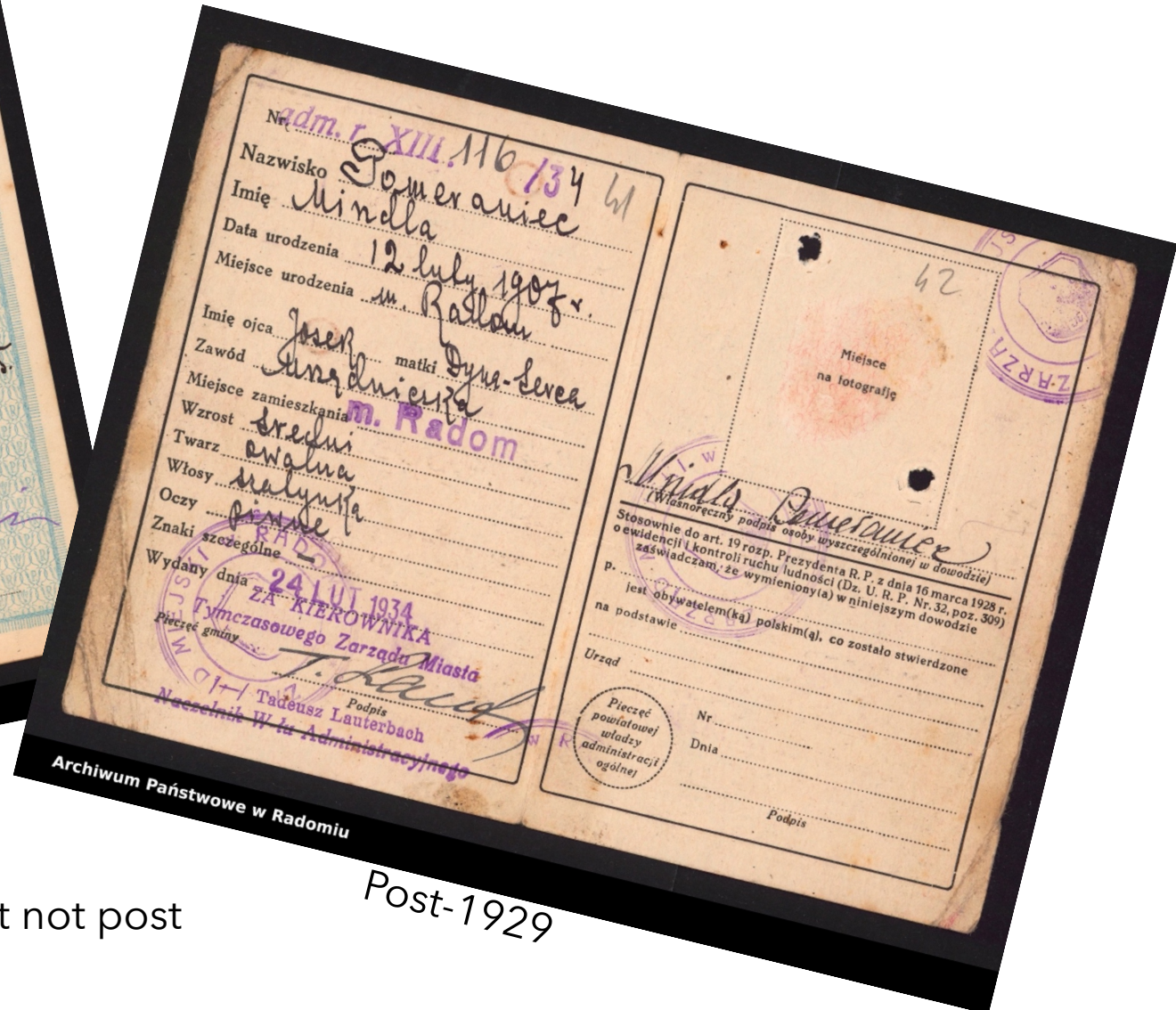

Religion noted on pre-1929, but not post

Post-1929

# Temporary Pre-1929 ID-Passport





# 1934 Identity Paper Contents

## Identity Card Request Form

- Municipality assigned a sequential number to each application
- Total number of forms: 1184
- Total number of Jewish forms: 470 (40%)
- 1/3 Jewish applicants born in towns outside Radom
- Vital content
  - Name
  - Date of birth
  - Name of father
  - Name of mother
  - Occupation
  - Address of residence
  - Photo
- Physical Description

adm. r. XIII 956 / 34

Nie podlega opłacie stempłowej (art. 18 punkt 1 Rozp. Prez. Rzpłitej z dn. 16.III 1928 r. Dz. Ust. R. P. 32 p. 399).

**Do**  
**ZARZĄDU MIEJSKIEGO W RADOMIU**

Proszę o wydanie mi dowodu osobistego na zasadzie następujących danych:



Wypełnia administrator domu

Wzrost *średni*

Twarz *pościęta*

Włosy *blond*

Oczy *niebieskie*

Znaki szczególne *nie ma*

Dowód wystawił *J. St.*

Do akt

Dowód otrzymał *Sucher Hajibort*

Nazwisko *Hajibort* 135

Imię *Sucher-Lyrel*

Data urodzenia *20 grudnia 1902*  
(dzień, miesiąc i rok)

Miejsce urodzenia *Radom*

Imię ojca *Jakob-Moniek*

Imię matki *Fajga-Ruchla*

Zawód *slużnik-uczeń*  
(wnoszącego podanie)

Miejsce zamieszkania m. Radom  
ul. *1<sup>o</sup> Maja* Nr. *45*

Podpis *[Signature]*  
(wnoszącego podanie)

Radom, dn. \_\_\_\_\_ 193 r.

Zgodnie z treścią karty meldarskiej *[Signature]*

**RYSOPIS:** wystawiono dowód osobisty

dn. *23 X 1934* Nr. kol. *956*

S. *A* Nr. *859378*

na podstawie *wezw. urz. urzędu St. Cys. Okr. Radom. M. Radomski dkt. N. 631/1909.*

*Tymczasowy*  
**Prezydent miasta Radomia**

*[Signature]*

W. RADOM  
Miejsce, przy którym jest urządzenie do wydawania dowodów osobistych  
L. 1000  
1001 45  
L. 1000  
1001 45  
L. 1000  
1001 45

Drukarnia Polska w Radomiu. 21-34

Archiwum Państwowe w Radomiu

# 1934 Identity Papers Contents

## Address Card

- Total number of Jewish Address cards: 448 (not all survived for each ID Request form)
- Vital content
  - Surname
  - Given Name
  - Names of parents
  - Occupation
  - Date of birth
- Address

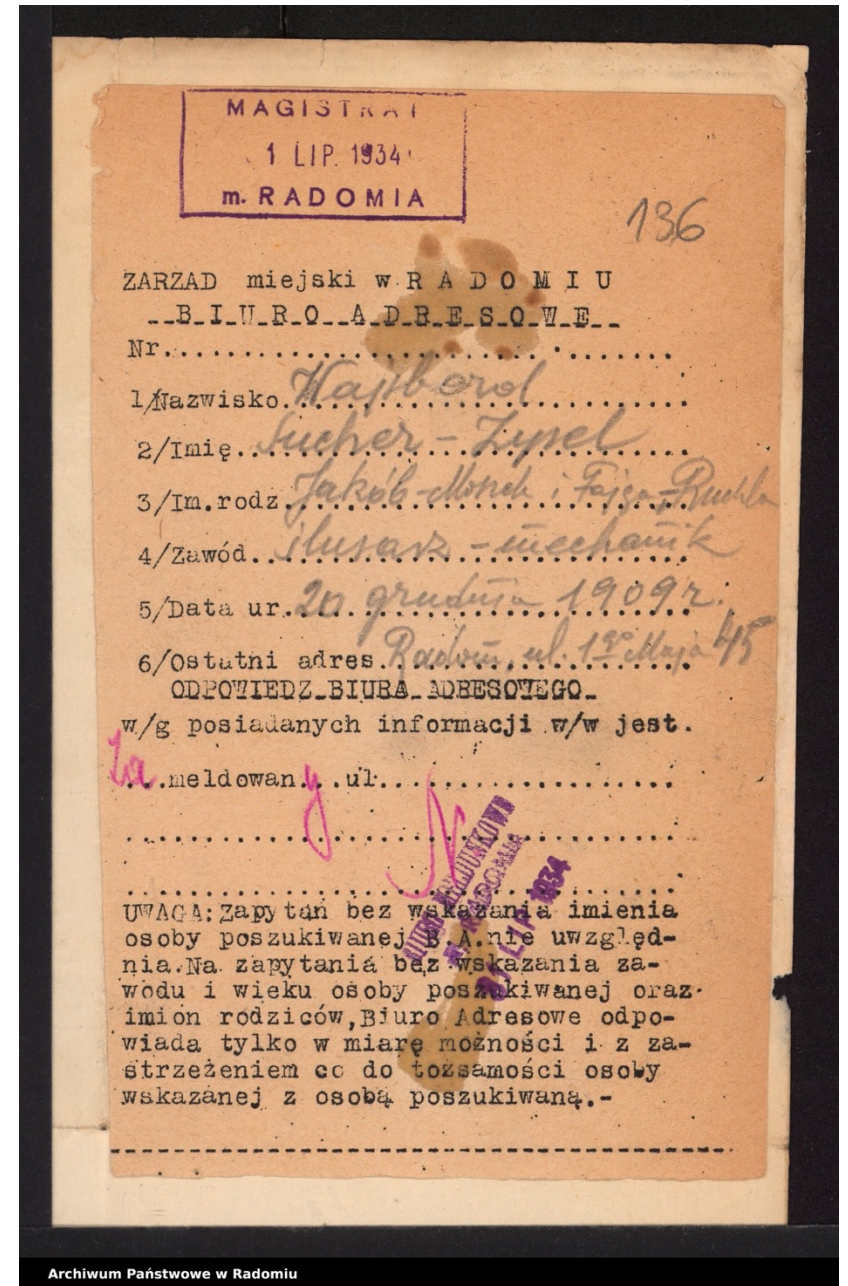

# 1934 Identity Paper Contents

## Permanent Resident Stamp

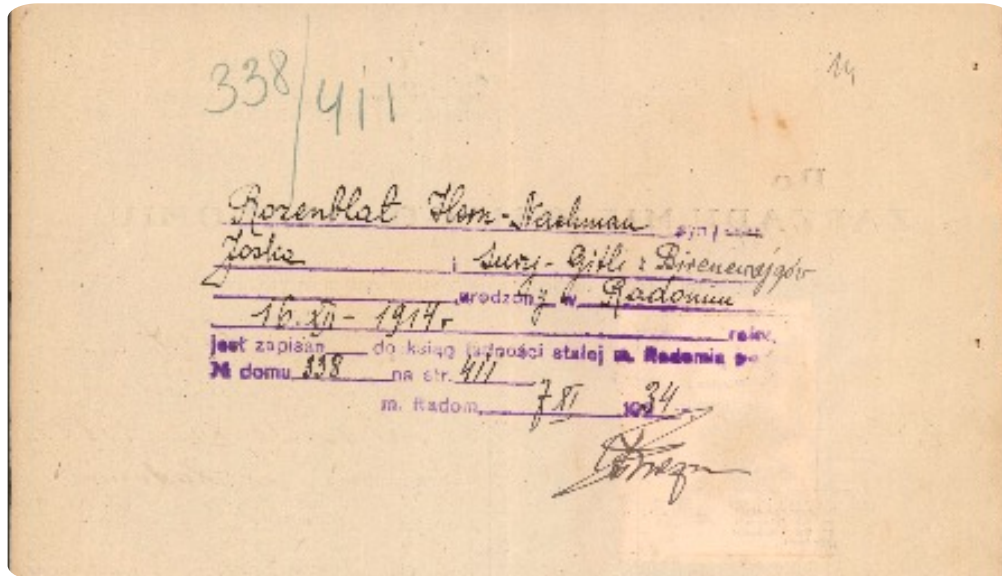

- Located on backside of application
- About 60 in 1934
  - Name
  - Parents
  - Dates of birth
  - House number and street number
  - May include maiden name

# And One Calling Card for the Rabbi

Whose controversial tale is told in the Yizkor book



[Rabbi Yechiel Kestenberg and his Personal Tragedy](#)

# 1941 Identity Papers

- Required by the Nazis
- 14,077 Radom ID applications 1941-42
- Address
- Birthdate
- Profession
- Father's name
- Mother's maiden name

ANTRAG NR. 1327  
auf Ausstellung eines Personalausweises

1) Name: Cukier  
2) Vorname: Alter Lejbis  
3) Geburtstag, —jahr, —monat: 29. Jan 1920  
4) Rasse: J u d e  
5) Familienstand: ledig  
6) Beruf: Arbeiter  
7) Wohnort: R a d o m  
8) Wohnung: Peretza 16  
9) Anlage: 2 Lichtbilder

Radom  
Adow. 1799

Cukier. Lejbis  
Unterschrift des Antragstellers

1941

... dass der Antragsteller in Radom, Cukier Alter  
Strasse Nr. 16



# 1941 Identity Papers

## Navigating the Polish Archives

auf Ausstellung eines Personalausweises.

1) Name: *Wajnberg*

2) Vorname: *Fajga* *Fajga e Dawida i Chany*

3) Geburtstag, —jahr, —monat: *20/XII* 1911

4) Rasse: J u d e

5) Familienstand: *ledig*

6) Beruf: *Ohne Beruf*

7) Wohnort: *Radom* *geb. Radom*

8) Wohnung: *Bernardyńska 4*

9) Anlage: 2 Lichtbilder

*Fajga Fajga Wajnberg*  
Unterschrift des Antragstellers

*Nr. Um. 13523*

BIURO ADRESOWE  
18 KW. 1941

Ich bestätige, dass der Antragsteller in Radom,  
RADOM  
*Bernardyńska* Strasse Nr. *4* wohnt.

RADOM  
18.12.1941  
18 typ. 172 Unterschrift des  
Ulica Bernardyńska bez

58/387/0/-/132

[Wnioski o wydanie dowodów osobistych oraz nie odebrane  
dowody Wajnacht - Wajnsztołk]

1941-1942

Page down past scans to come to extracted information

58/387/0/-/132/20

Wajnberg Fajga Łaja, ur. 20.12.1911 Radom, , c. Dawida i Chany, pan., b.z., zam.  
Bernardyńska 4



# Bata Shoe Factory Records

- The Radom branch of Polska Spolka Obuwia "Bata" S.A. footwear manufacturer
- In early 1942, it employed 2400 people, 30% were Jewish forced laborers
- The Jews were craftsmen (tailors, shoemakers, leather stitchers, furriers), who received a small amount of cash and a bowl of soup for their work.
- In August 1942, the Nazis liquidated the ghetto, and most were sent to Treblinka



# Bata Shoe Factory Records

- Forced Labor records 1941-1942 for 840 Jewish workers, many with photos
- Can search through JRI-Poland which extracts the data and provides the link to the Survivors and Victim Database at the US Holocaust Museum
- Name search will locate the record. Be sure to set the search to D-M Soundex to allow for varieties of spellings. You can order it by email for no cost and immediate email delivery.

## Contents:

- Birthdate
- Parents' names and birth years
- Siblings' names and birth year
- Military service
- Marital Status
- Date terminated - often corresponds to deportations



Liczba porządkowa  
**2445**

Nazwisko i imię:  
**Wajsbord Sucker**

złożył dokumenty:  
a) Karta polec. z dnia **21. X. 41.**  
b) \_\_\_\_\_ data \_\_\_\_\_



Podpis pracownika  
**J. Wajsbord**

Data odd. Praca Dowód  
26. III 1942 47  
13-V 42  
obyw. pol. zam. w Radomiu

Urodzony dnia **20. XII.** rok **1909.** gdzie **Radom** pow. **Radom** woj. **Radom**  
Przynależ. **Radom** pow. **Radom** poprzedni adres:  
Zamiesz. **Radom** ul. **Wesołowskiego Nr. 17** gmina: \_\_\_\_\_ poczta: \_\_\_\_\_  
Stan **wolny** — żonaty — wdowiec — separowany — religia **wyr. majesz.**  
Zawód **robotnik** egzamin na: \_\_\_\_\_ gdzie: \_\_\_\_\_ Firma: \_\_\_\_\_  
Szkoły **6 kl. szk. pow. 3letnią szkołą niemiec.** zna języki: **polski i wydawniki** Narodowość: **polka**  
Fachowiec **dobry** kogo zna w fabryce: **Karcz Stanisław**  
U nas od roku **1941** do roku \_\_\_\_\_ oddz. \_\_\_\_\_ powód odejścia: \_\_\_\_\_  
Zona Imię \_\_\_\_\_ z d. \_\_\_\_\_ rok ur. \_\_\_\_\_ zajęcie \_\_\_\_\_  
Ojciec Imię **Jakob Mossak** rok ur. **1870** zajęcie \_\_\_\_\_  
Matka Imię **Falka - Ruchla** z d. **Spingtus** rok ur. **1873** zajęcie \_\_\_\_\_

Rodzeństwo		
Imię	Zatrudnienie	Rok ur.
<b>Helena - Hilet</b>	<b>w domu</b>	<b>1901</b>
<b>Tauha - Adla</b>	<b>zamężna</b>	<b>1903</b>

Dzieci		
Imię	Zatrudnienie	Rok ur.

Zmiana zamieszkania w		
dnia	ulica	Nr

Stan majątkowy rodziców	
Dom w	<b>71</b>
Pole k	
Got. Zł	<b>Dług Zł</b>
Stan majątkowy własny	
Dom w	<b>Zł</b>
Pole k	
Got. Zł	<b>Dług Zł</b>

Przedtem zatrudniony w F-mie	Gdzie	Zawód	Od	Do	Dlaczego odszedł
<b>Firma Senu - Pionki</b>	<b>Radom</b>	<b>robotnik</b>	<b>15. IX. 41.</b>	<b>20. X. 1941.</b>	<b>na własną rękę.</b>

W ostatnim czasie należał do U. S. w **Radomiu** Nr. legit. **4587449**  
W wojsku służył w roku **1930** zwolniony w roku **1932** Stopień służb. **starszy**

Przyjęty dnia **22. X. 41.**  
do oddz. w charakterze **434.**  
Podpisy **[signature]**

Świadcstwo zdrowia  
złożył:  
zdolny  
niezdolny

Zwolniony dnia **15. 5. 1942.**  
Powód **nie nadaje się**  
Podpisy **[signature]**

Jestem zwolniony, wypłacony w porządku  
nie mam żadnych roszczeń do firmy

Przyjęty dnia \_\_\_\_\_  
do oddz. w charakterze \_\_\_\_\_  
Podpisy \_\_\_\_\_

Świadcstwo zdrowia  
złożył:  
zdolny  
niezdolny

Zwolniony dnia \_\_\_\_\_  
Powód \_\_\_\_\_  
Podpisy \_\_\_\_\_

Podpis \_\_\_\_\_  
Jestem zwolniony, wypłacony w porządku  
nie mam żadnych roszczeń do firmy

Przyjęty dnia \_\_\_\_\_  
do oddz. w charakterze \_\_\_\_\_  
Podpisy \_\_\_\_\_

Świadcstwo zdrowia  
złożył:  
zdolny  
niezdolny

Zwolniony dnia \_\_\_\_\_  
Powód \_\_\_\_\_  
Podpisy \_\_\_\_\_

Podpis \_\_\_\_\_  
Jestem zwolniony, wypłacony w porządku  
nie mam żadnych roszczeń do firmy

**76A**

# Teacher Questionnaires – 1940 –Archives



- 21 surveys of Radom Jewish teachers
- Photos
- Extensive family history
- Educational history
- Work history
- Handwritten in Polish
- Unscanned at archives, but photos available

Royza Felzenszwalbe - Marya Frydman - Rachela Sokolower Frydman - Ida Gelblum-Freda Goldsztajn- Ida Gutman - Izrael Majer Gutman -Idessa Landau - Chana Levin -Fajga Lewi - Ryfka Landau Lewkowicz - Ruchla Loti - Jachela Malc - Kadys Malc - Laja Pines - Nacha Richter - Festvel Schuster - Elka Sobel - Ita Sokowlowska - Izaak Szelubski - Hirs Zameczkowicz



# JRI-Poland Search



# JRI-Poland Search



Search Our Database			
Search Parameters: <input type="checkbox"/> Help with Search Parameters <input type="checkbox"/> Help with Search Types	1:	Surname	WAJSBORT
	2:	GivenName	Sucher
	3:	Town	Radom
	4:	Data Type	
	<input checked="" type="radio"/> Match ALL of the above (logical AND) <input type="radio"/> Match ANY of the above (logical OR)		

# JRI-Poland Search

	<p style="text-align: center;"><b>jri-poland.org</b></p> <p>While JRI-Poland is volunteer-managed, funds are needed to cover the costs of indexing activities so that this database can continue to grow.</p> <p style="text-align: center;">JRI-Poland collects donations only through this site.</p>	<p>Stay Involved:</p> <p style="text-align: center;"><a href="#">Donate Now</a></p> <p style="text-align: center;"><a href="#">Volunteer</a></p>
Description		Press the Button to view the matches
<p>Searching for Surname (DM soundex) : WAJSBORT and Givenname (DM soundex) : SUCHER and Town (DM soundex) : RADOM in Congress Poland</p> <p style="text-align: right;"><a href="#">List 14 records from Radom Gubernia</a></p> <p><b>Number of Matching Records: 14</b> (Note: Marriage and Divorce records count as 1)</p> <p style="text-align: center;">Run on Thu, 09 Jun 2022 08:53:32 -0600</p> <p style="text-align: center;"><a href="#">Click here to view the results on a Map</a></p> <p style="text-align: center;">(Note only records associated with a specific location will be plotted)</p>		
		<p style="text-align: right;"><a href="#">List 1 record from the Yad Vashem Central Database of Shoah Victims' Names</a></p> <p style="text-align: right;"><a href="#">Understanding Yad Vashem Search Results</a></p>
<p><a href="#">Not Getting Many Matches?</a>   <a href="#">Read Our Search Tips</a>   <a href="#">Try Searching Again</a>   <a href="#">Visit Our Home Page</a></p>		

# JRI-Poland Search: Birth Record

Click to View		Surname	Given Name	Year	Type	Akta	Page	House #	Date of: Birth	Town of: Birth	Cause of Death	Maiden Name	Other Surnames	Father	Father Age	Father Town	Father Father	Father Mother	Comments	Microfilm
							District	Sex	Marriage/Divorce	Marriage	Spouse	Patronymic	Occupation	Mother	Mother Age	Mother Town	Mother Father	Mother Mother	Extra Information	
							Sygnatura	Age / Born	Registration	Residence	Spouse Surname		Father Occupation							
		WAJSBORT	Sucher Zysel	1909	B	631		M	12-Jul-1909				Merchant	Jakob Moszek	39					
														Fajga Rutla SPIRYTUS	36					

# JRI-Poland Search : Book of Residents

Please Read our [Conditions of Use](#)

[jri-poland.org](http://jri-poland.org)

©Jewish Records Indexing - Poland

**Radom PSA Book of Residents**  
**To obtain scan(s) of the Books of Residents page(s) for your family, or for information on individuals born after 1919, write to: [radom-books-of-residents@jri-poland.org](mailto:radom-books-of-residents@jri-poland.org)**

Last Updated September 2009

**To learn more about these and other records, please contact the JRI-Poland town volunteer for **Radom****

**Radom**  
 Radom Gubernia  
 (records in Fond 1 Radom Archive)  
 Located at 51°25' 21"09'

Surname	Given Name	Father	Mother	Mother Surname	Born	Town Born	Occupation	Comments	Sygnatura	Fond	Card Number
WAJSBORT	Jakub Moszek	Gerszon	Marija	SPIRITUS	28-Apr/10-May-1870	R	handlarz		9817	AmR	238
WAJSBORT	Fajga Ruchla	Gerszek	Sura Zysla	SZTAJNGLAS	1873	Skrzynno	przy mężu		9817	AmR	238
WAJSBORD	Szulim Dawid	Moszek Jakub	Fajga Ruchla	SZPERTERS	16/28-Sep-1896	R	przy rodzicach		9817	AmR	238
WAJSBURD	Marija Ryfka	Jakob Moszek	Fajga Ruchla	SZPERTERS	25-Aug/6-Sep-1898	R	przy rodzicach		9817	AmR	238
WAJSBORT	Szlama Gilel	Moszek	Fajga Ruchla	SPIRITUS	8/21-Feb-1901	R	przy rodzicach		9817	AmR	238
WAJSBORT	Tauba Ajdla	Jakub Moszek	Fajga Ruchla	SPIRITUS	18/25-Sep-1902	R	przy rodzicach		9817	AmR	238
WAJSBORT	Sucher Zisel	Jakub Moszek	Fajga Ruchla	SPIRITUS	7/20-Dec-1909	R	przy rodzicach		9817	AmR	238

# 1929-1934 ID Cards

Click to View		Surname	Given Name	DOB	YOB	Age	Town Born	Father	Father Surname	Mother	Mother Surname	Profession	Street	House#	Birth Akt#	Marriage Akt#	Comments	Signature	Scan	ID
<a href="#">Click Here</a>		WAJSBORT	Sucher Zysel	20-Dec-1909	.	.	Radom	Jakób Moszek	.	Fajga Ruchla	.	ślusarz mechanik	1st Maja	45	631/1909			58/1/0/3.3/8840	136	956
<a href="#">Click Here</a>		WAJSBORT	Sucher Zysel	20-Dec-1909	.	.	Radom	Jakób Moszek	.	Fajga Ruchla	.	ślusarz mechanik	1st Maja	45				58/1/0/3.3/8840	137	956

- Application
- Address Card



# JRI-Poland Search: Bata Shoe Company

<p>Please Read our <a href="#">Conditions of Use</a> <b>jri-poland.org</b> ©Jewish Records Indexing - Poland</p>		<p style="text-align: center;"><b><u><a href="#">Radom Bata Shoe Company Slaves List</a></u></b></p> <p style="text-align: center;">Last Updated December 2017</p> <p style="text-align: center;"><b>To learn more about these and other records, please contact the JRI-Poland town volunteer for <u><a href="#">Radom</a></u></b></p>							<p style="text-align: center;"><b>Radom</b> Radom Gubernia (records in Fond 344 Radom Archive) Located at 51°25' 21°09'</p>				
Surname	Givenname	Sex	Born	Sygnatura	TownBorn	Address	Occupation	Father	Mother	MotherSurname	MarriedStatus	DateFrom	FDateTo
WAJSBORD	Sucher	M	20-Dec-1909	761	Radom	Radom ul. Wrzeźniowskiego 17	robotnik	Jakuba	Talki, Ruchli	Spirytus	Single	22-Oct-1941	15-May-1942

|

# JRI-Poland SearchYad Vashem

Page 1 of 1						
Last Name ▲	First Name	Birth Year	Place of Residence ?	Fate ?	Suggest/ Add to list ?	
<a href="#">Wajsbort</a>	Sucher Zysel	1909	Radom, Poland	presumably murdered		
Page 1 of 1						

Sucher Zysel Wajsbort was born in Radom, Poland in 1909. He was a metalworker and single. Prior to WWII he lived in Radom, Poland. During the war he was in Radom, Poland.

Sucher Zysel was presumably murdered in the Shoah.

This information is based on the records/documents displayed below:

Last Name	First Name	Birth Year	Place of Residen... €	Source
<a href="#">Wajsbort</a>	Sucher Zysel	1909	Radom, Poland	List of ghetto inmates



# Concentration Camp Photos



# Auschwitz Photos - USHM

- Auschwitz prisoners whose photographs were taken upon arrival
- Data includes names, dates and places of birth, nationalities, professions, dates of entry and death, and prisoner numbers
- 2530 images from 1941-42
- 73 from Radom

# Auschwitz Photos



# Dachau Survivor IDs - Arolsen Archives

- A photo card file from the former Dachau concentration camp post-war
- 2,000 photos of survivors
- Created for victims of Nazi persecution who needed certificates of their imprisonment to receive support from relief organizations.
- To prove that they had been in the Dachau camp, and how long they had spent time there, they had to submit two photos of themselves—one for the files, and one to glue to the certificate.
- Digitized and indexed, can search by name or birthdate.

# Dachau Survivor IDs - Arolsen Archives

- Alternatively go to
- <https://collections.arolsen-archives.org/en/archive/1-1-6-11>
- Scroll to Dachau index for photographs, click on it and sections by name ranges will appear

The screenshot shows the Arolsen Archives website interface. The top navigation bar includes 'Arolsen Archives', 'Search', 'Browse archive', 'Donate', 'Newsletter', 'Help', 'Contact', 'About Us', and 'EN'. The main content area is divided into two columns. The left column displays a list of name ranges with their corresponding document counts:

Name Range	Number of Documents
Photos and forms of the names: Rosenblum - Szutkovski	221
Photos and forms of the names: Szwajca - Sanger	220
Photos and forms of the names: Schwindt - Stec	258
Photos and forms of the names: Stwawridis - Vasiljevic	248
Photos and forms of the names: Weber - Wolpe	304
Photos and forms of the names: Zaban - Unknown	203

The right column provides a detailed view of the 'Zaban - Unknown' range. It shows the 'Reference Code' 12000038 and the 'Number of documents' 203. Below this, there is a pagination control showing '31 - 60 of 406' and navigation arrows. A grid of document thumbnails is displayed, including photographs and forms with handwritten text.

INTERNATIONAL INFORMATION OFFICE  
DACHAU  
SCHLEISSHEIMERSTRASSE 90

CERTIFICATE Nr. 3203

It is hereby certified that Mr Z u c k e r  
Lejb born 29 - 6 - 1920  
in Radom was detained in Dachau  
Concentration Camp from 27 - 10 - 1944 to the day  
of deliverance by the United States Army 29. April 1945 and was  
registered in the Camp Records under the number

1 2 0 2 4 3

He came from Concentration Camp: Auschwitz XXXXXXXX



INTERNATIONAL  
INFORMATION OFFICE

*Walter Cieslik*  
signature  
**CIESLIK WALTER**

issued  
5 - 7 - 1946

International Information Office  
Dachau

# Dachau ID Certificate



120 243  
10.44 - 1.5.45  
29.6.20  
Radom / Polen



# A Photo Application – A DNA Puzzle

## Beginning With Photo Comparisons

- Contacted by Possible Relative (PR) with a strong DNA relationship to father
- A likely first cousin once removed
- Began with photo comparisons which indicated resemblances

PR to father

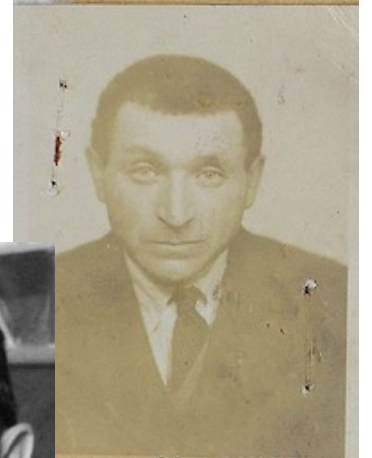
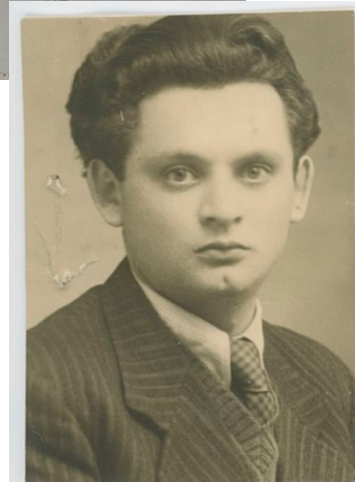

PR to grandparents

Sources 1941 ID papers and Dachau ID card

# A Photo Application – A DNA Puzzle

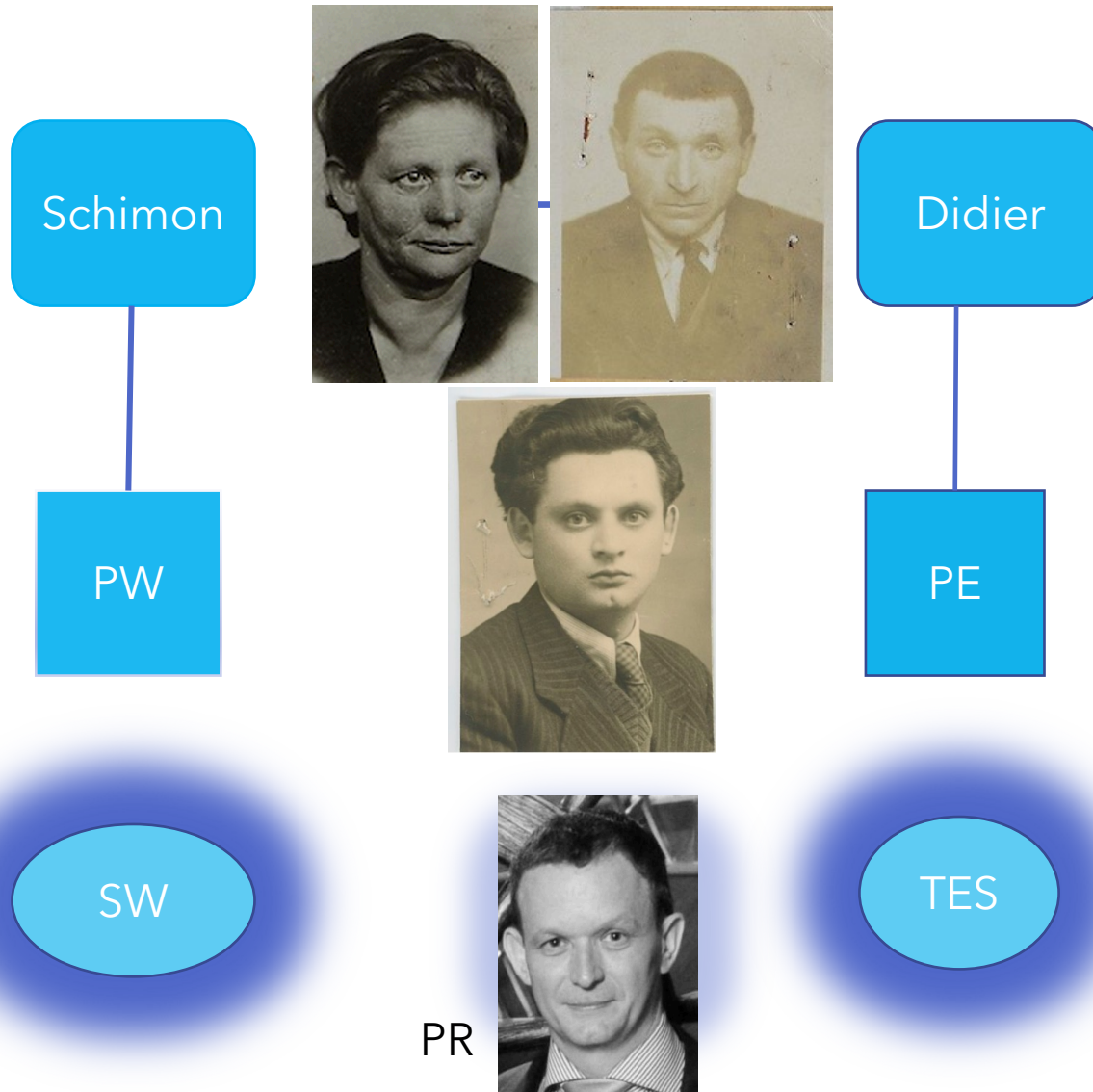

- PR's grandmother was a sibling to Schimon
- PR's grandfather was a sibling to Didier
- PW and PE were both cousins to PR's father, but on opposite sides, unrelated
- Both SW and TES tested comparably to Possible Relative (PR) with no overlapping DNA between SW and TES, all appear to be second cousins

# Radom Kehilalink

Names Page – Names Index – links names to pictures or go directly to Pictures

The image displays the Radom Kehilalink website interface, which is designed to help users find historical information about their families. The top navigation bar includes the JewishGen KehilaLinks logo and the name of the community, "Radom" (רדומ), with "Poland" listed below it. A row of historical photographs is featured above the main navigation menu. The navigation menu includes links for HOME, NAMES, FAMILIES HISTORIES, MAPS, PICTURES, RADOM TODAY, IMMIGRATION, LINKS, ARCHIVE, ADS, and CEMETERY.

The main content area is divided into two sections. On the left is a "Names" index table, and on the right is a gallery of historical photographs.

Names	CEMETERY	PICTURES	ADLER
ALPERT		ABRAMOWICZ	ADLER2
ANSHEN		ALPERT	ANSZER
APELBAUM	APPELBAUM	ANSHEN	
AUSTRIAN, AUSTRYAN		APELBAUM	
AYSZAY or AJSZAJ		AYSZAY or AJSZAJ	BANKER
BAUMZECER 1			BENNETT
BAUMZECER2			BERMAN
BECKERMAN			BERGMAN

The gallery of historical photographs includes:

- Identity paper of Szajndla Wajnberg, b. 1923 d 1942 daughter of Yosel Wajnberg and Gena Ruchla Neiman. Relationship: second cousin.
- Identity paper of Chana Ruchla Rozenberg Wajnberg b. 1873 d. 1942 wife of Dawid Wajnberg. Relationship: grand-aunt.
- Identity paper of Jakob Drezner b. 1909, married Regina Freilman and immigrated to Israel after the war. Relationship: 2nd cousin once removed.
- Identity paper of Glena Marja Drezner Abramowicz, b. 1894 to Mosziesz Joskiem Drezner & Chaia Rubinsztein, married Zelman Abramowicz and had 2 children Chajja 1922 and Sura 1928. Relationship: 1st cousin twice removed.
- Identity paper of Chaim Rozenberg b. 1887. Courtesy of private researcher.
- Portrait of Harry (Aaron) Goodman (b. 1885 Radom-d 1955 Baltimore, MD, & Eva (Chaya) Pearl Zeidweg Goodman (b 1882 Radom (Kamin)-d 1955 Baltimore, MD). Married 1904, Emigrated 1906 via London. Relationship: great-grandparents. Courtesy of Anne Madow.
- Portrait of Possibly Netli Slupski, Eva Zeidweg's mother. Relationship: great-great grandmother. Courtesy of Anne Madow.
- Portrait of Sam Zeidweg - father of Eva Zeidweg. Relationship: great-great grandfather. Courtesy of Anne Madow.
- Portrait of Joseph and Chana Zeidweg, with their four children. The girl in the picture is Rose Zeidweg. Relationship: grandparents and mother. Courtesy of Anne Madow and Brenda Moryek Small.
- Portrait of Joseph Jacob Keisman b. 1902 in Radom. Relationship: father. Courtesy of Jack Keisman.
- Group photo of the Finkelstein family 1938. Relationship: father. Courtesy of Jack Keisman.
- Group photo of the Finkelstein family 1947 Stuttgart.
- Group photo of the Finkelstein family 1947 Stuttgart.

# Yizkor Book Photos

At Radom in Pictures



Smotrits, Icchak



Fichtenbaum, Hilel

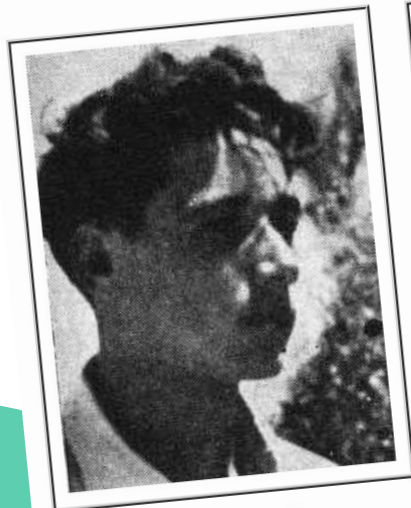

Kleinman, E.



Bakman, Nehemia



Bluma Rotenberg



Rosa Den



M. Eisman

# Radom Yizkor Book



**Project Coordinator:**

Anita Frishman Gabbay

<https://www.jewishgen.org/Yizkor/radom/radom.html>